

# PHASE 3 NEW BUILDINGS

These Drawings and Specifications prepared by Clarke Architects Inc. are instruments of service for use solely with respect to this Project and, unless otherwise provided, Clarke Architects Inc. shall be deemed the author of these documents and shall retain all common law, statutory and other reserved rights, including the copyright. The Architect's Drawings, Specifications or other documents shall not be used by the Owner or others on other projects, for additions to this Project or for completion of this Project by others.

DATE: MARCH 24, 2015

REVISION DATES:

PROJECT:

**MARGELLO DEVELOPMENT**  
PRESIDENTIAL POINTE  
PHASE 3  
XX SAWMILL RD.  
POWELL, OHIO 43065

PROJECT NUMBER: CA205

SHEET TITLE:

**ARCHITECTURAL  
SITE PLAN**

SHEET NUMBER:

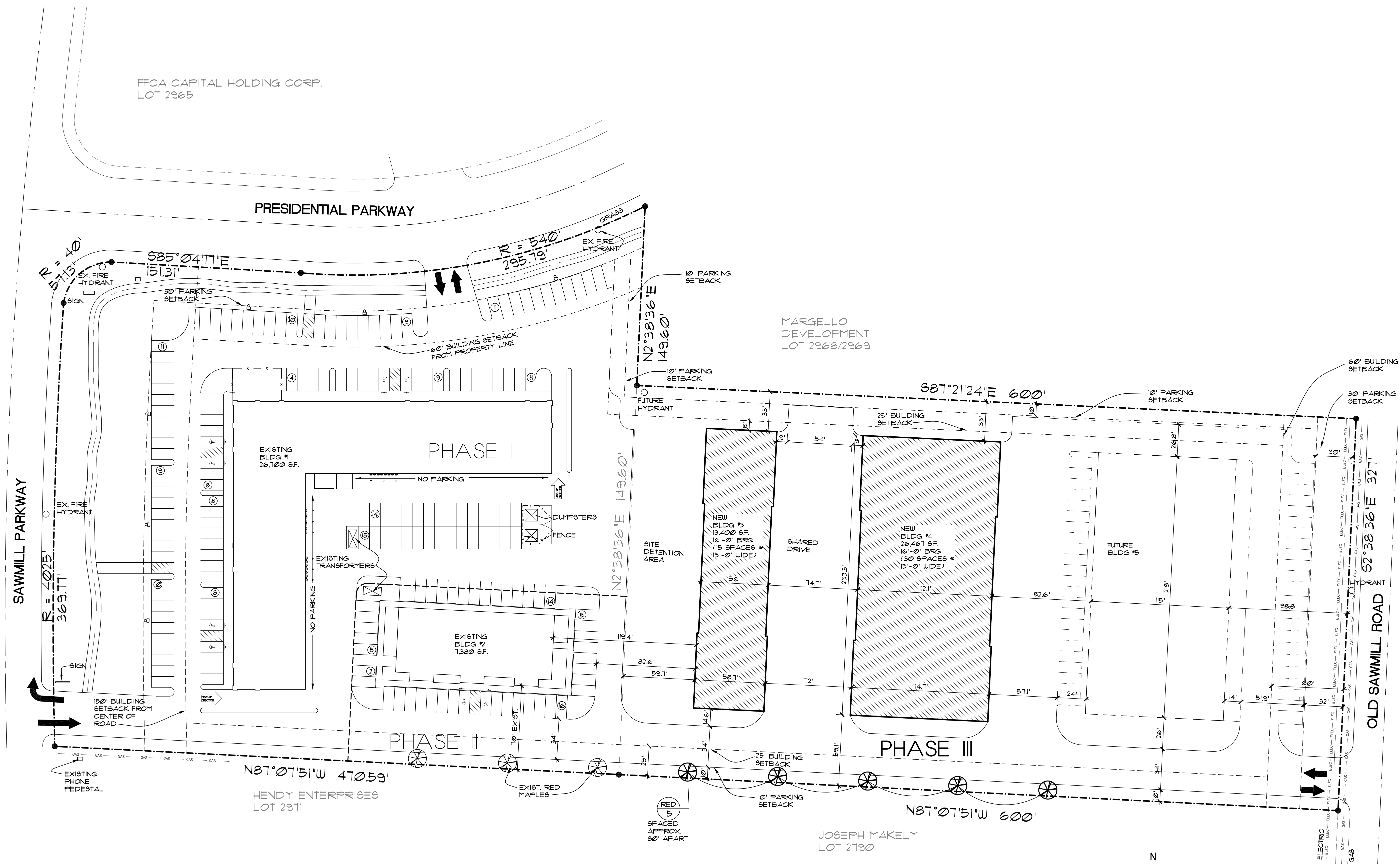

**PLANTING SPECIFICATIONS:**

SYMBOL	COMMON NAME	BOTANICAL NAME	SIZE
RED	RED MAPLE	ACER RUBRUM	2' CAL.

**LANDSCAPE NOTES:**

- TREES SHALL BE SUBSTITUTED AS LONG AS THE TREES HAVE THE COMPARABLE SIZE & GROWTH RATE
- COORDINATE ALL TREES W/ THE UNDERGROUND UTILITIES BEFORE INSTALLATION

**SITE NOTES:**

- ALL ELECTRICAL RUNS IN PHASE I & II ARE FROM THE EXISTING TRANSFORMER UNDERGROUND TO THE ELECTRICAL METERS ON THE BACK OF THE BUILDINGS
- ALL DUMPSTERS SHALL HAVE A 6'-0" H FENCE AROUND THEM W/ A SWING GATE
- SEE THE EARLIER APPROVED ENGINEERING SITE UTILITY PLAN FOR ALL UTILITY LOCATIONS TO THE SITE
- PROVIDE ASPHALT RAMP ON TO SIDEWALK @ EVERY HANDICAP STRIPPED LOCATION AS REQ'D PER ADDAG
- ALL PARKING, SIDEWALKS & FINISH GRADES SHALL ALIGN. SEE THE CIVIL ENGINEERING DRAWINGS.
- ALL SIDEWALK CROSS SLOPE SHALL BE LESS THEN OR EQUAL TO 2% MAX.

**SETBACKS:**

	REQUIRED	ACTUAL
FRONT BUILDING SETBACK (SAWMILL PARKWAY)	15'	192.3'
FRONT PAVEMENT SETBACK (SAWMILL PARKWAY)	15'	75'
FRONT BUILDING SETBACK (OLD SAWMILL RD)	60'	92.8'
FRONT PAVEMENT SETBACK (OLD SAWMILL RD)	30'	31'
SIDE BUILDING SETBACK (PRESIDENTIAL PARKWAY)	60'	107.1'
SIDE PAVEMENT SETBACK (PRESIDENTIAL PARKWAY)	30'	30'
SIDE BUILDING SETBACK (NORTH)	25'	33'
SIDE PAVEMENT SETBACK (NORTH)	10'	10'
SIDE BUILDING SETBACK (SOUTH)	25'	59.1'
SIDE PAVEMENT SETBACK (SOUTH)	10'	10'
BUILDING SEPARATION:	50'	86.9'/60'

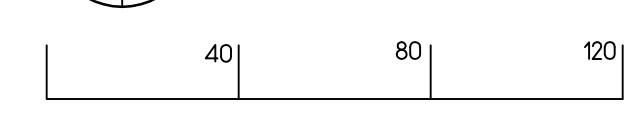
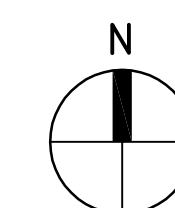

Site Plan



C:\NAME CLARKE D:\Z PROJECT RECORDS\COMMERCIAL-RECORDS\MARGELLO DEVELOPMENT\RESIDENTIAL-POINTE WAREHOUSE BLDGS\A2-BLDG\PLANNING DATE: MAR 23, 2015 TIME: 5:19 PM

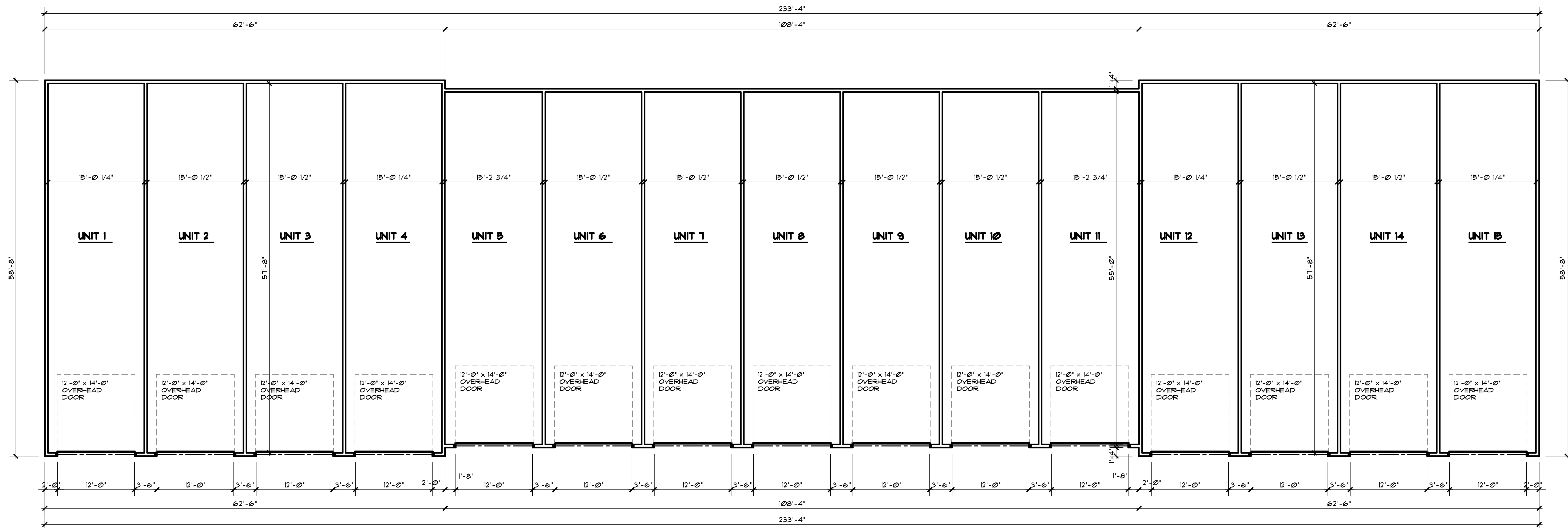

# PHASE 3 NEW BUILDINGS

**BUILDING 3 PLAN**  
1/8" = 1'-0"

AREA: \_\_\_\_\_  
BUILDING: 13,400 SF

These Drawings and Specifications prepared by Clarke Architects Inc. are instruments of service for use solely with respect to this Project and, unless otherwise provided, Clarke Architects Inc. shall be deemed the author of these documents and shall retain all common law, statutory and other reserved rights, including the copyright. The Architect's Drawings, Specifications or other documents shall not be used by the Owner or others on other projects, for additions to this Project or for completion of this Project by others.

DATE: MARCH 24, 2015  
REVISION DATES:

PROJECT:  
**MARGELLO DEVELOPMENT**  
RESIDENTIAL-POINTE  
PHASE 3  
XX SAWMILL RD.  
POWELL, OHIO 43065  
PROJECT NUMBER: CA2015

SHEET TITLE:  
**BUILDING 3 PLAN**  
SHEET NUMBER: A1

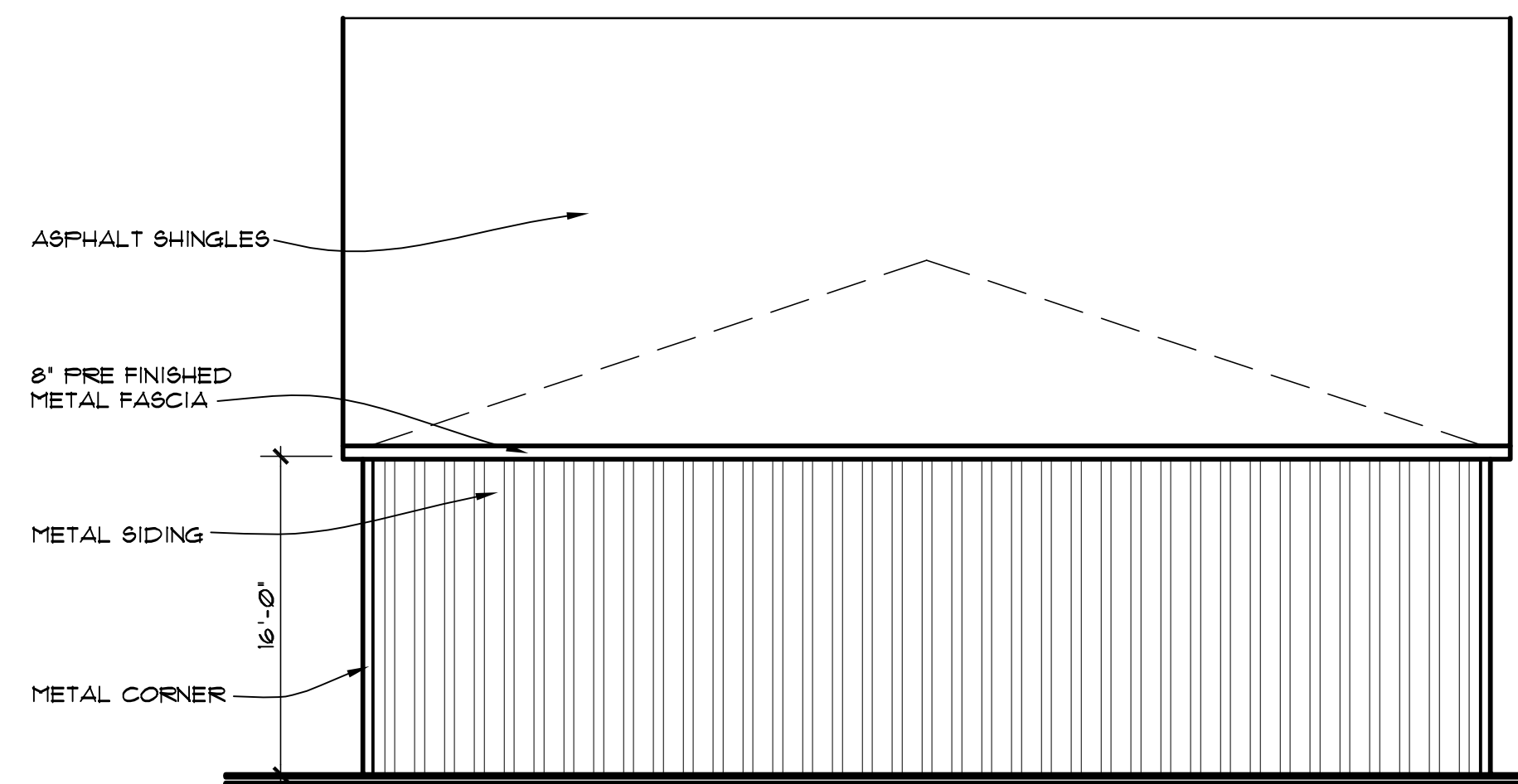

**BUILDING 3**  
**1 NORTH/SOUTH ELEVATION**  
A2 1/8" = 1'-0"

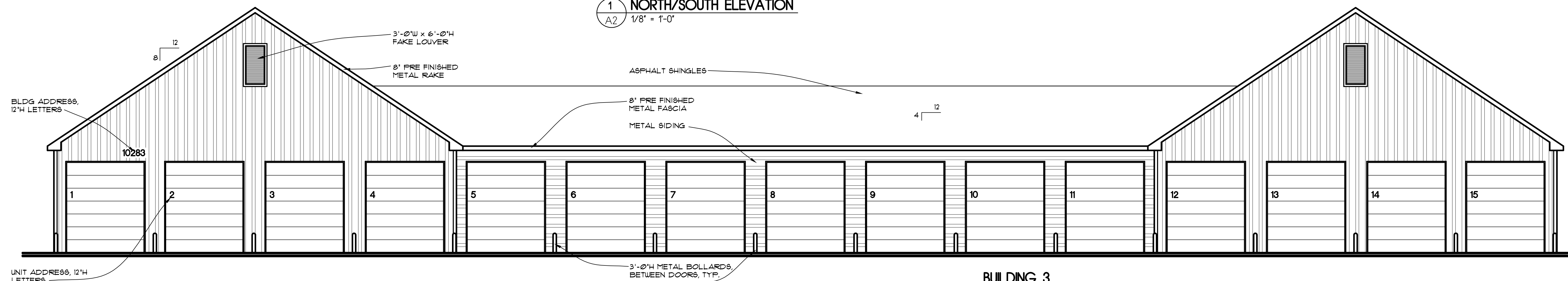

**BUILDING 3**  
**2 EAST ELEVATION**  
A2 1/8" = 1'-0"

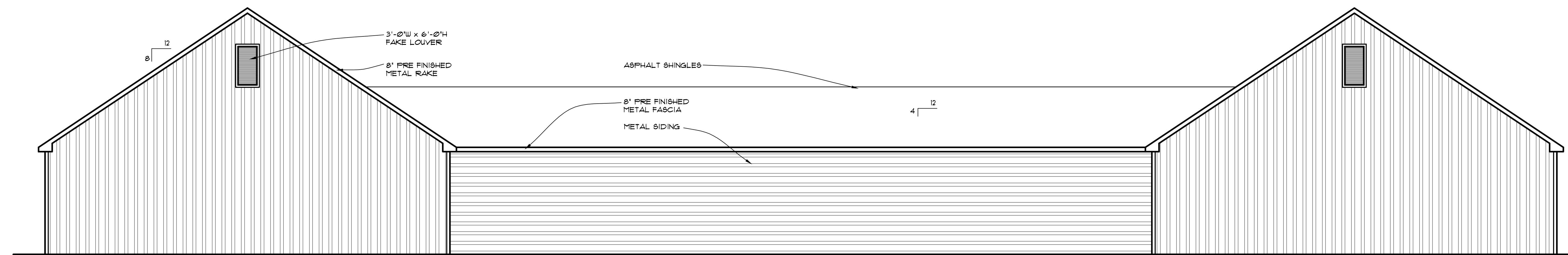

**BUILDING 3**  
**3 WEST ELEVATION**  
A2 1/8" = 1'-0"

These Drawings and Specifications prepared by Clarke Architects Inc. are instruments of service for use solely with respect to this Project and, unless otherwise provided, Clarke Architects Inc. shall be deemed the author of these documents and shall retain all common law, statutory and other reserved rights, including the copyright. The Architect's Drawings, Specifications or other documents shall not be used by the Owner or others on other projects, for additions to this Project or for completion of this Project by others.

DATE: MARCH 24, 2015  
REVISION DATES:

PROJECT: **MARGELLO DEVELOPMENT**  
PRESIDENTIAL POINTE  
PHASE 3  
XX SAWMILL RD.  
POWELL, OHIO 43065  
PROJECT NUMBER: CA2015

SHEET TITLE: **BUILDING 3 ELEVATIONS**  
SHEET NUMBER: **A2**

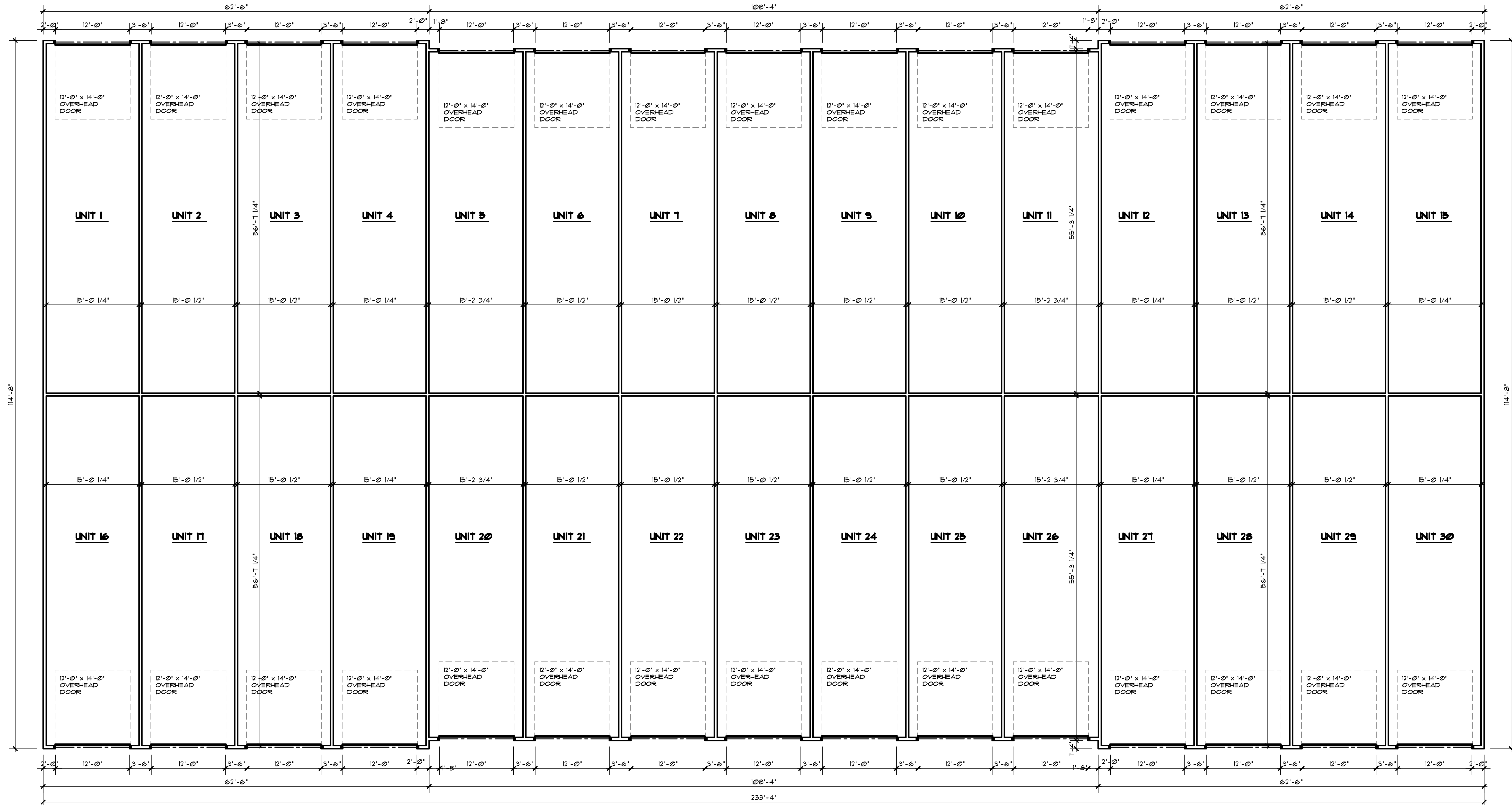

**PHASE 3  
NEW BUILDINGS**

**BUILDING 4 PLAN**  
1/8" = 1'-0"

AREA:  
BUILDING: 26,467 SF

These Drawings and Specifications prepared by Clarke Architects Inc. are instruments of service for use solely with respect to this Project and, unless otherwise provided, Clarke Architects Inc. shall be deemed the author of these documents and shall retain all common law, statutory and other reserved rights, including the copyright. The Architect's Drawings, Specifications or other documents shall not be used by the Owner or others on other projects, for additions to this Project or for completion of this Project by others.

DATE: MARCH 24, 2015

REVISION DATES:

PROJECT:  
**MARGELLO DEVELOPMENT**  
RESIDENTIAL POINTE  
PHASE 3  
XX SAWMILL RD.  
POWELL, OHIO 43065

PROJECT NUMBER: CA2015

SHEET TITLE:  
**BUILDING 4 PLAN**

SHEET NUMBER:

PHASE 3  
NEW BUILDINGS

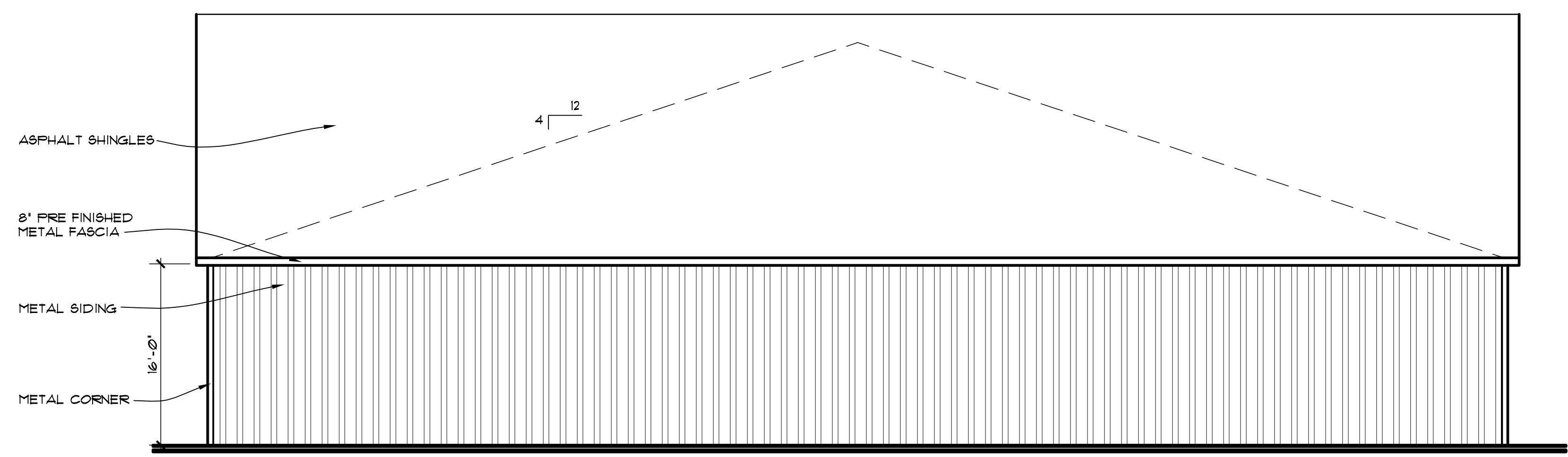

**BUILDING 4**  
1 NORTH/SOUTH ELEVATION  
A4 1/8" = 1'-0"

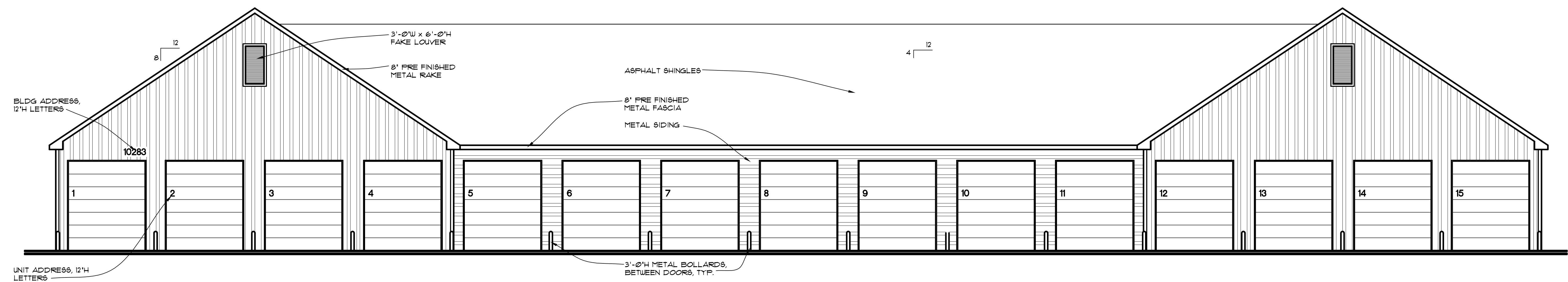

**BUILDING 4**  
2 EAST/WEST ELEVATION  
A4 1/8" = 1'-0"

These Drawings and Specifications prepared by Clarke Architects Inc. are instruments of service for use solely with respect to this Project and, unless otherwise provided, Clarke Architects Inc. shall be deemed the author of these documents and shall retain all common law, statutory and other reserved rights, including the copyright. The Architect's Drawings, Specifications or other documents shall not be used by the Owner or others on other projects, for additions to this Project or for completion of this Project by others.

DATE: MARCH 24, 2015  
REVISION DATES:

PROJECT: MARGELLO DEVELOPMENT  
PRESIDENTIAL POINTE  
PHASE 3  
XX SAWMILL RD.  
POWELL, OHIO 43065  
PROJECT NUMBER: CA2015

SHEET TITLE: BUILDING 4 ELEVATIONS  
SHEET NUMBER: A4