

EASEMENT PLAT

Plat showing drainage easement area and a 60 ft. landscape easement area to be vacated, as shown on Tract II (Lot 1978) in the John D. Wolf Commerce park Sec. 2 & on a 0.929 acre tract, located in the City of Powell, Delaware County Ohio



Scale 1" = 60'

December 08, 2016

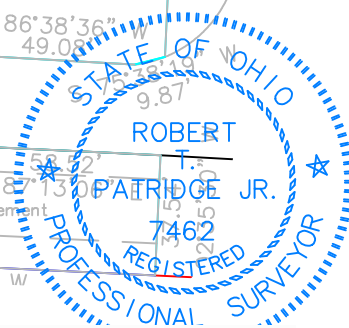
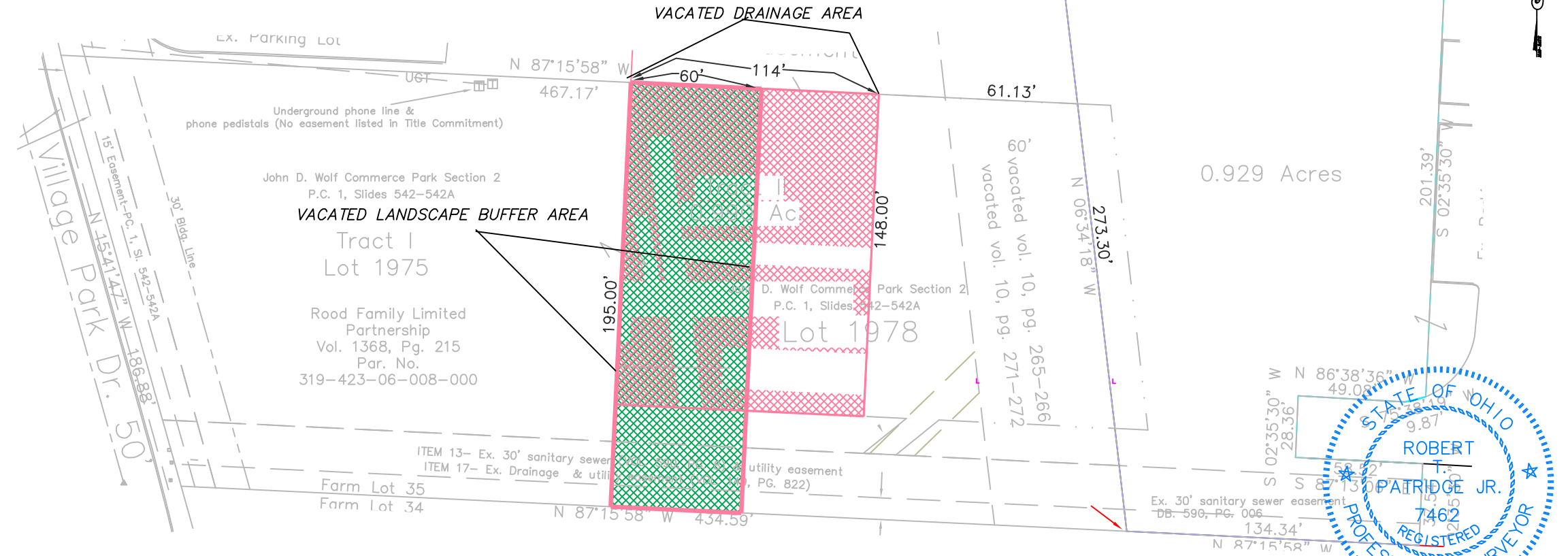

Robert Patridge Jr.

12199villagepark-steve-fox-16-S

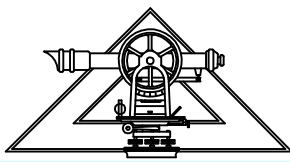

PATRIDGE
 SURVEYING L.L.C.
 9464 DUBLIN ROAD
 POWELL, OHIO 43065
 TEL. (614)-799-0031
 FAX (614)-300-5076



VACATED LANDSCAPE BUFFER AREA



VACATED DRAINAGE AREA